



# 2010 Women's Giving Circle of Fayetteville Annual Scorecard

## Addendum

# County-State Comparisons

2006-2008	North Carolina	Cumberland County
Total Population	9,036,449	309,542
Total Female Population	4,613,121 (51%)	159,268 (51.5%)
Age under 18 population	2,199,413 (24%)	86,506 (28%)
Median Family Income	\$56,558	\$52,828
Median Male Earnings	\$31,403	\$32,682
Median Female Earnings	\$22,460	\$21,122
% Female Headed Households below poverty	31.6	38.1

Source: US Census Bureau, American Community Survey 2006-2008

# % Female Age Categories

Females	Cumberland County	North Carolina
5-18 years	26.5	23.2
18-24 years	9.3	9.0
25-34 years	13.9	13.1
35-44 years	15.0	14.6
45-54 years	14.4	14.3
55-64 years	10.4	11.6
65 + years	10.5	14.0

Source: US Census Bureau, American Community Survey, 2006-2008

# % Female Racial & Age Composition- Cumberland

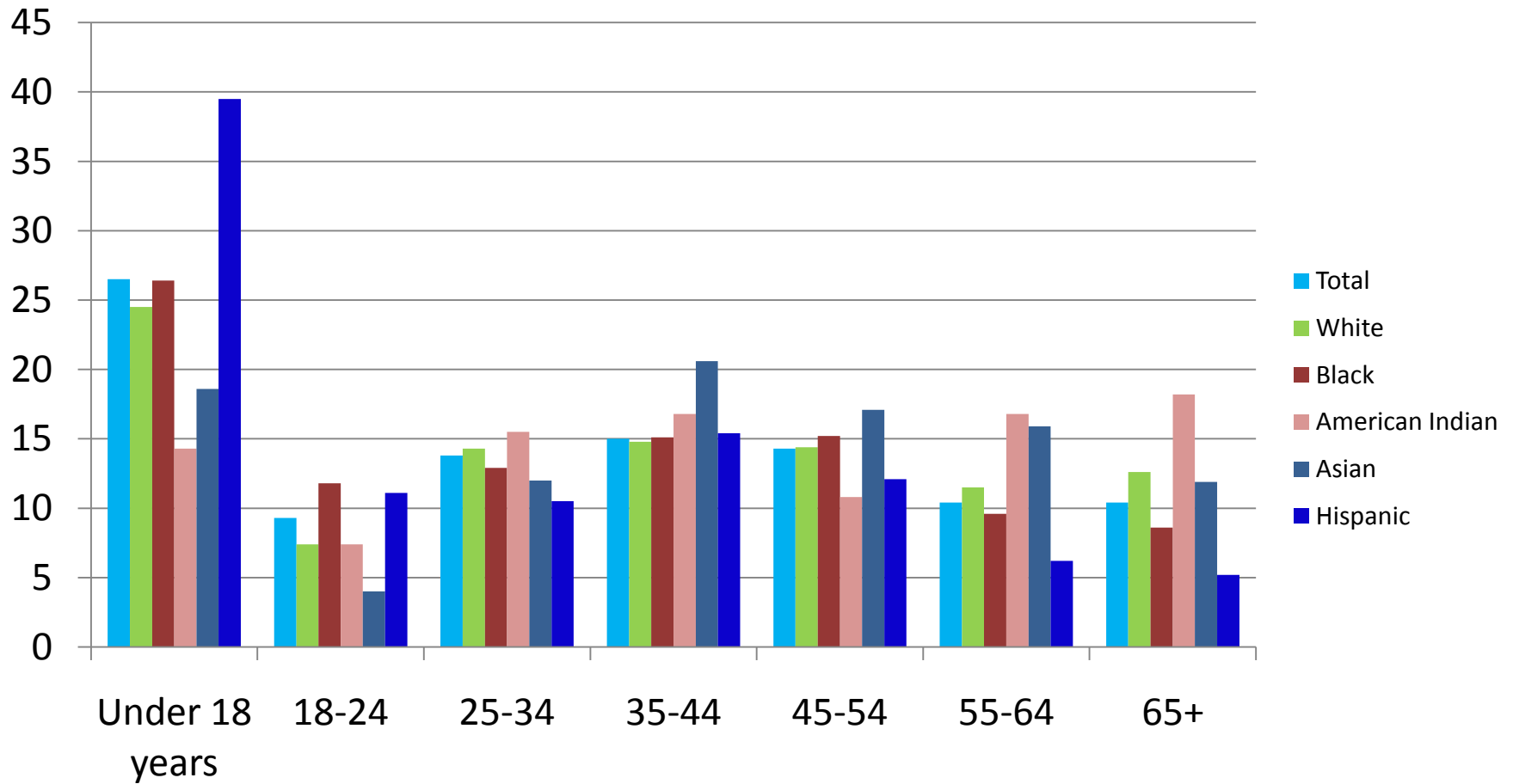

Source: US Census Bureau, American Community Survey 2006-2008

# Race

## Female Racial Composition in Cumberland County

52.7%	White
36.2%	Black
1%	AIAN
2.7%	Asian
2.8%	Other
4.6%	Two+ Races

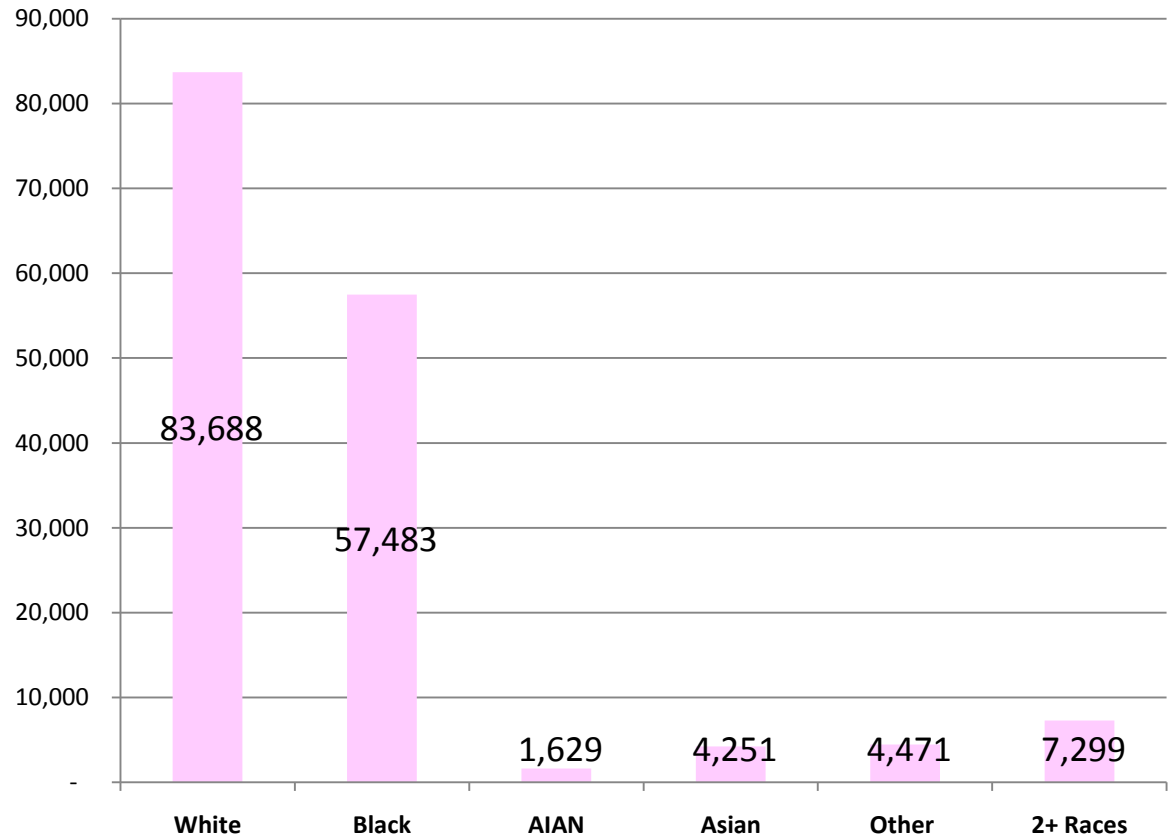

Source: US Census Bureau, American Community Survey, 2006-2008

# Child Population by Racial Composition

## *Cumberland County*

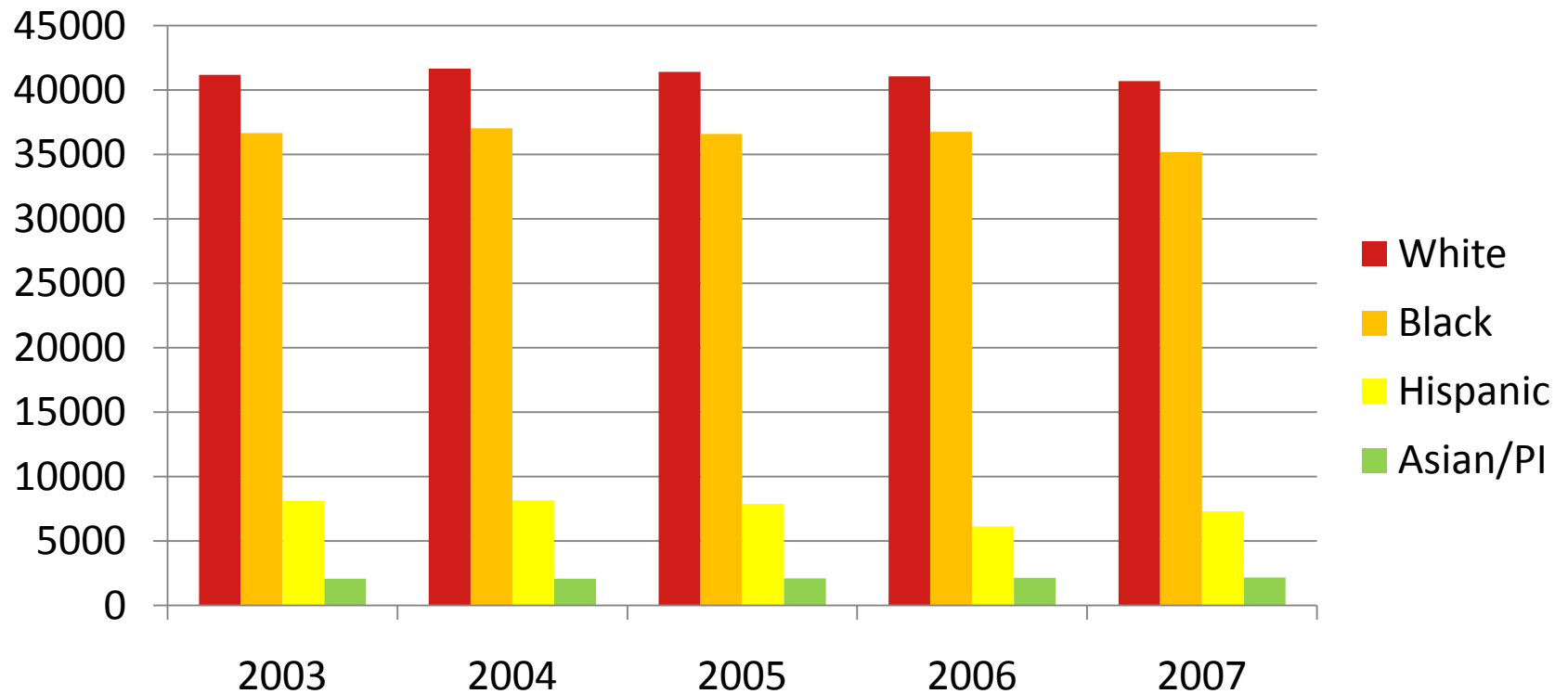

# % Female Headed Household, No Husband

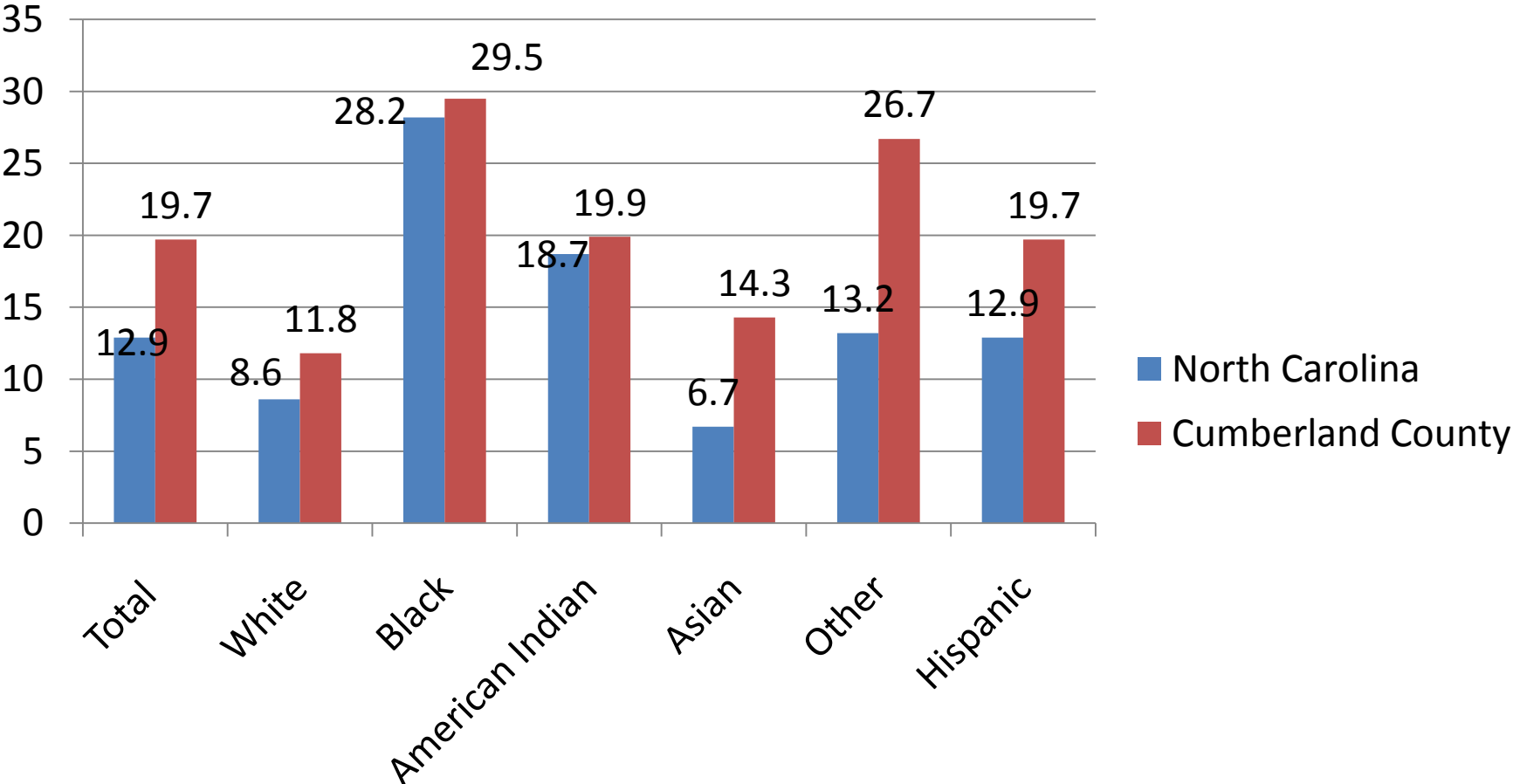

Source: US Census Bureau, American Community Survey 2006-2008

# Median Earnings in Past 12 months-Females by Educational Attainment

Educational Attainment-Female	North Carolina	Cumberland County
Less than High School Graduate	\$13,948	\$11,771
High School Graduate	\$20,800	\$18,430
Some college or associates degree	\$26,008	\$23,276
Bachelor's Degree	\$37,084	\$34,513
Graduate or Professional Degree	\$47,841	\$45,875

Source: US Census Bureau, American Community Survey 2006-2008



# Median Earnings in Past 12 Months-Sex by Educational Attainment, Cumberland County

Educational Attainment	Cumberland County Male	Cumberland County Female
Less than High School Graduate	\$20,739	\$11,771
High School Graduate	\$31,385	\$18,430
Some College, No Degree	\$41,342	\$23,276
Bachelor's Degree	\$54,517	\$34,513
Graduate or Professional Degree	\$66,525	\$45,875

# Income 2006-2008

## *Median Earnings Comparison*

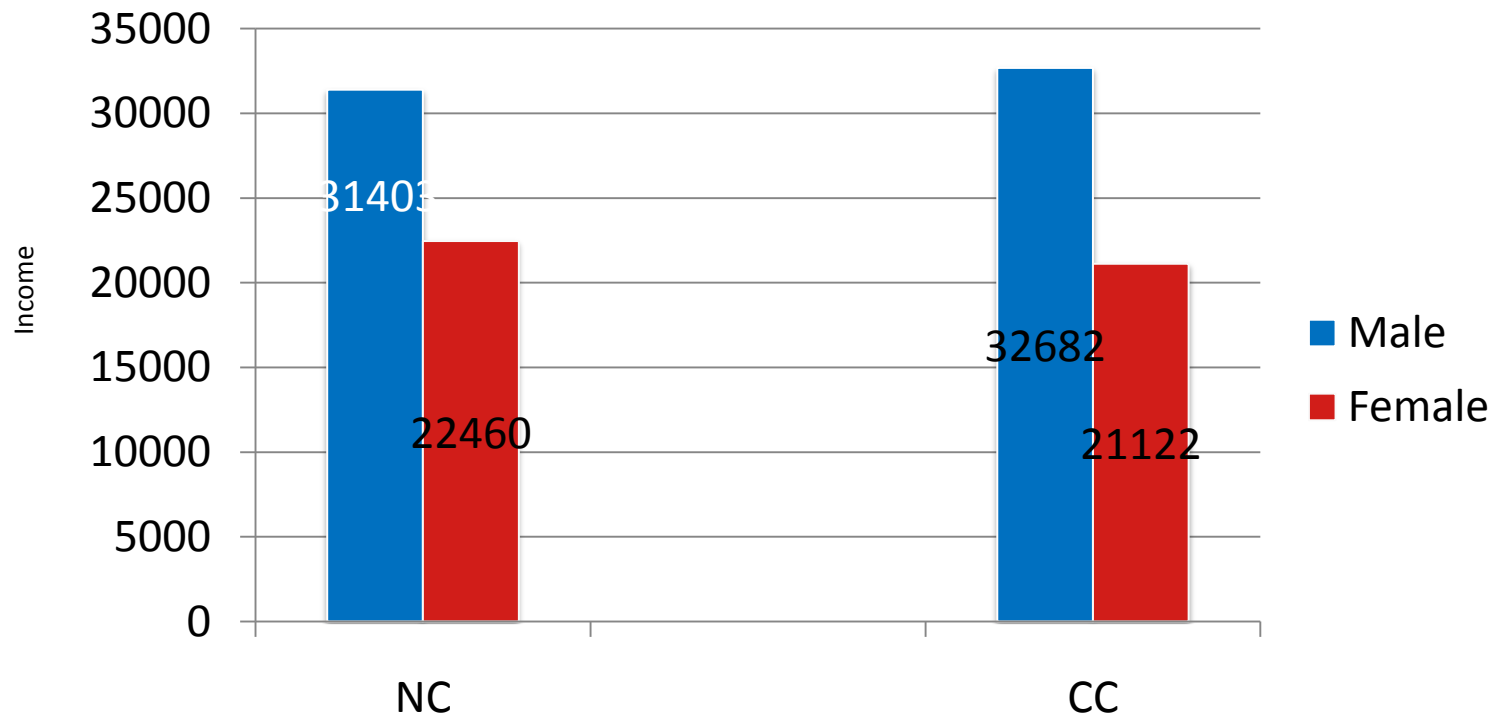

*There is over an \$11,000 difference between male and female earnings in Cumberland County.*

# Racial Composition of Individuals on Food and Nutrition Services

## North Carolina

Percent

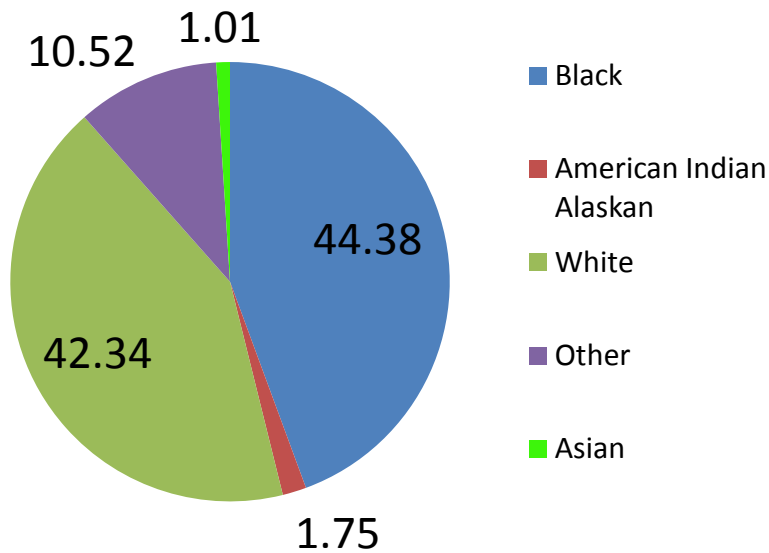

## Cumberland County

Percent

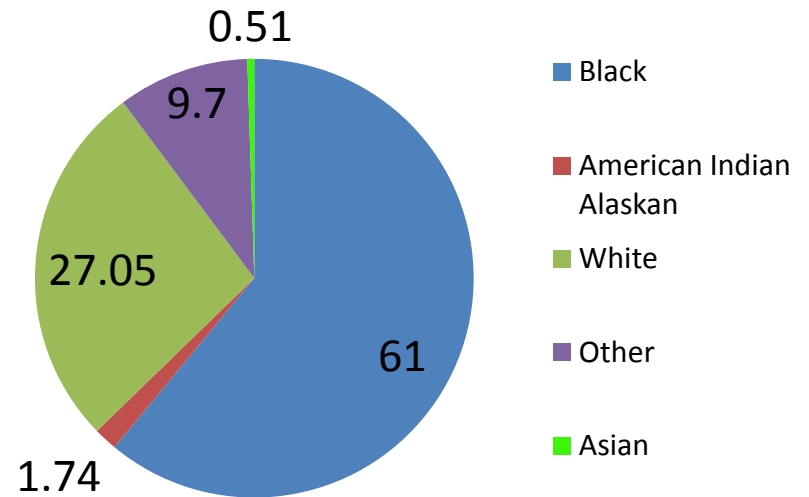

# Level of education for females- Cumberland

## Female Educational Attainment by Age Group

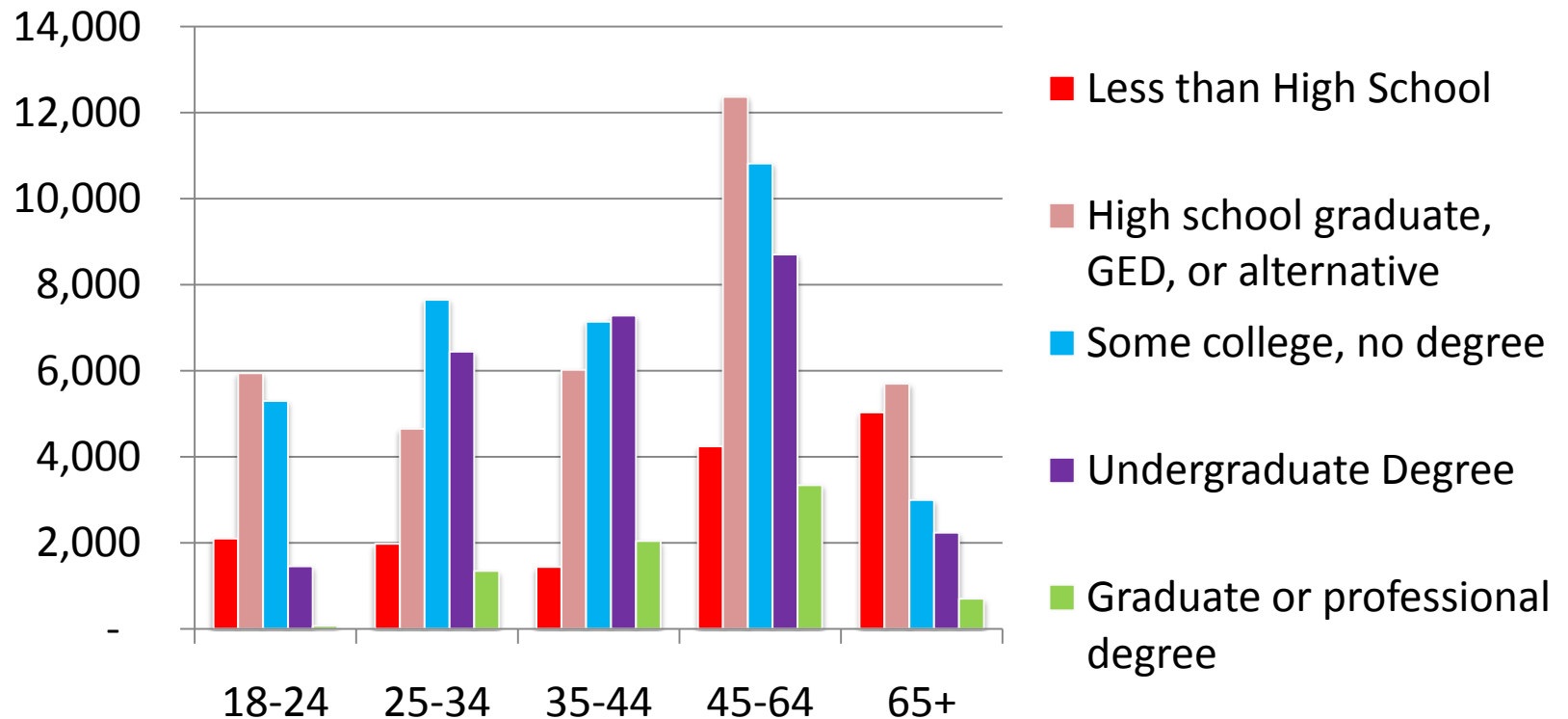

## % Women receiving prenatal care in 1<sup>st</sup> trimester 2004-2008

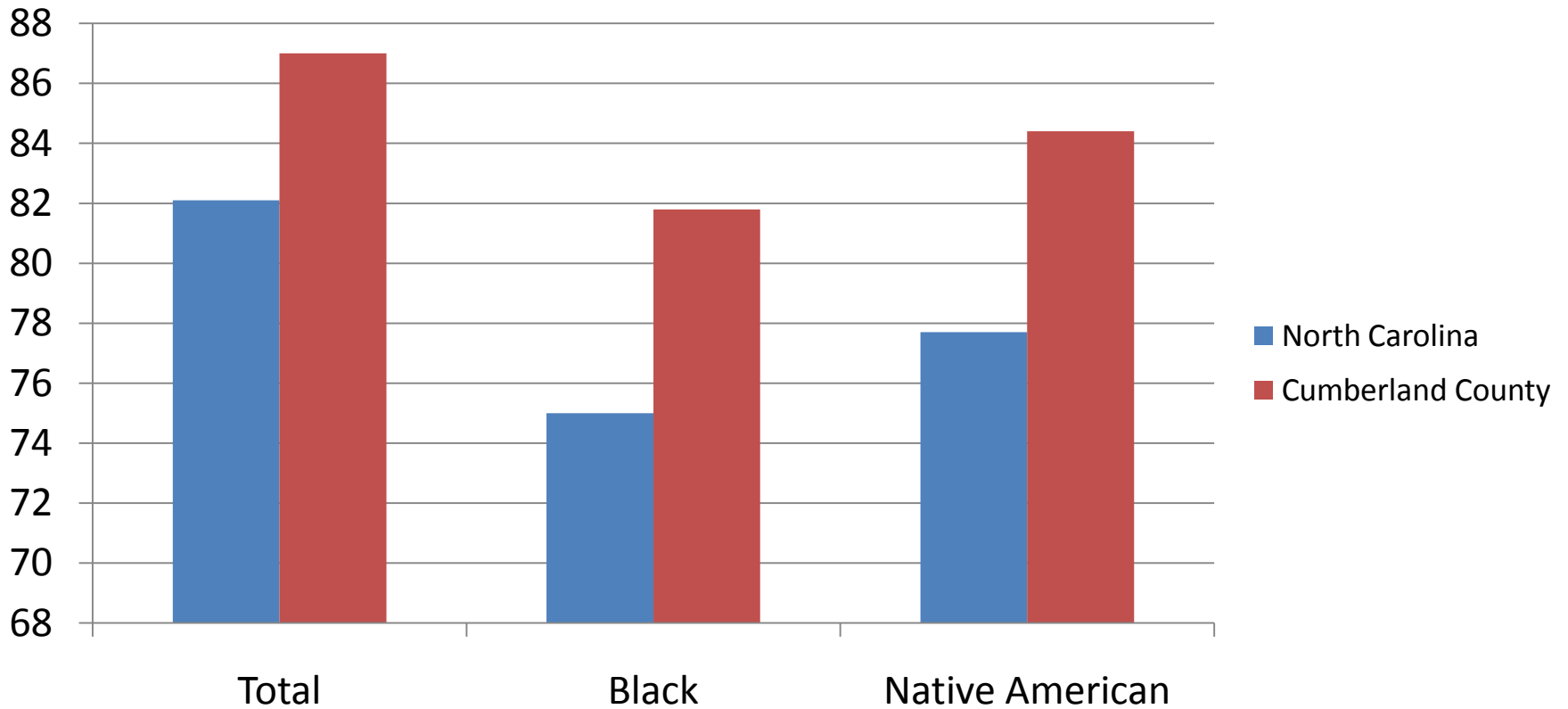

Percent of Birth to mothers who smoked prenatally in Cumberland County: 10.4

# Pregnancy Rates girls 15-17 years 2004-2008

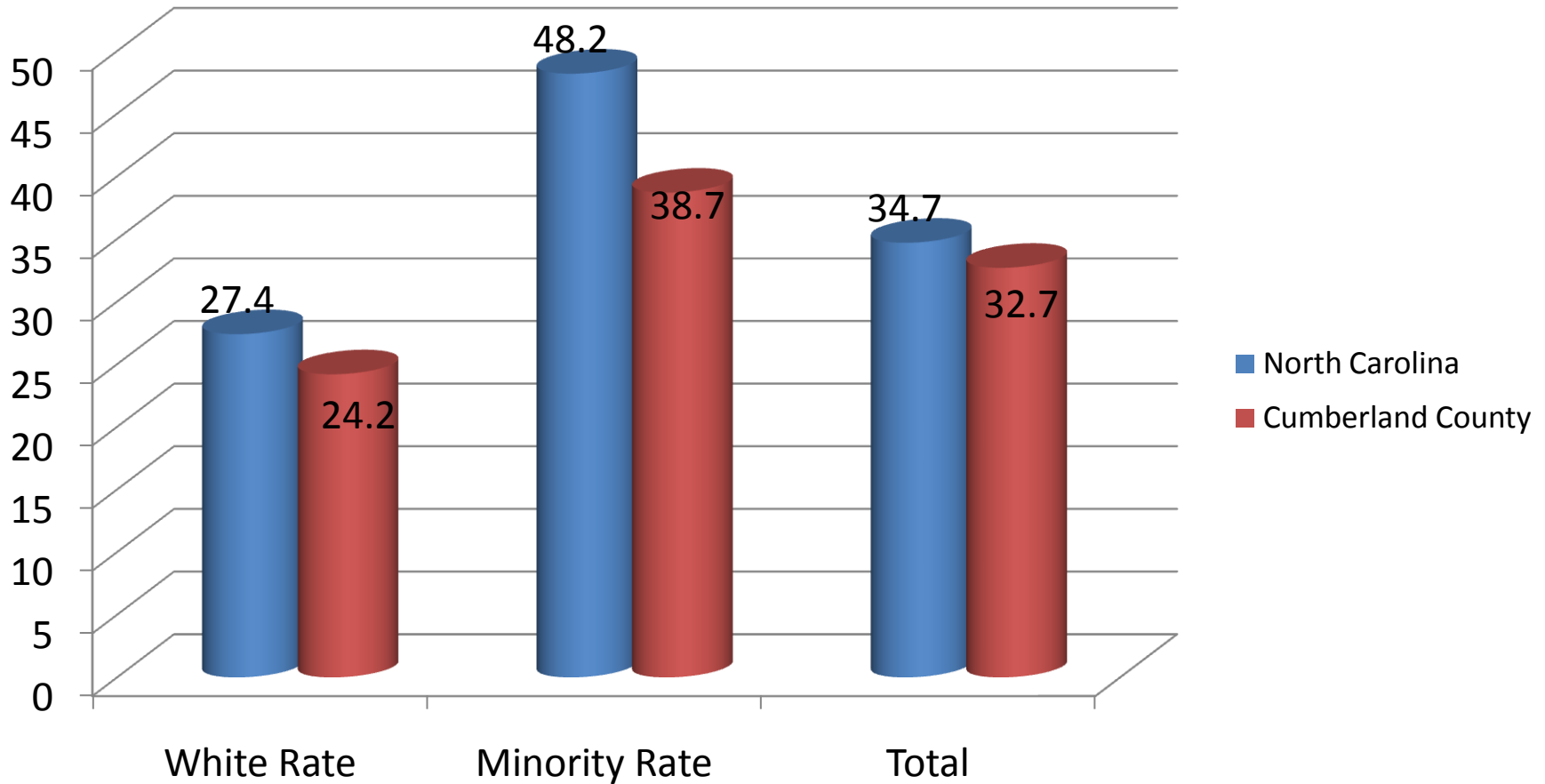

# Low ( $\leq 2500$ gms) and Very Low ( $\leq 1500$ gms) Birth weights

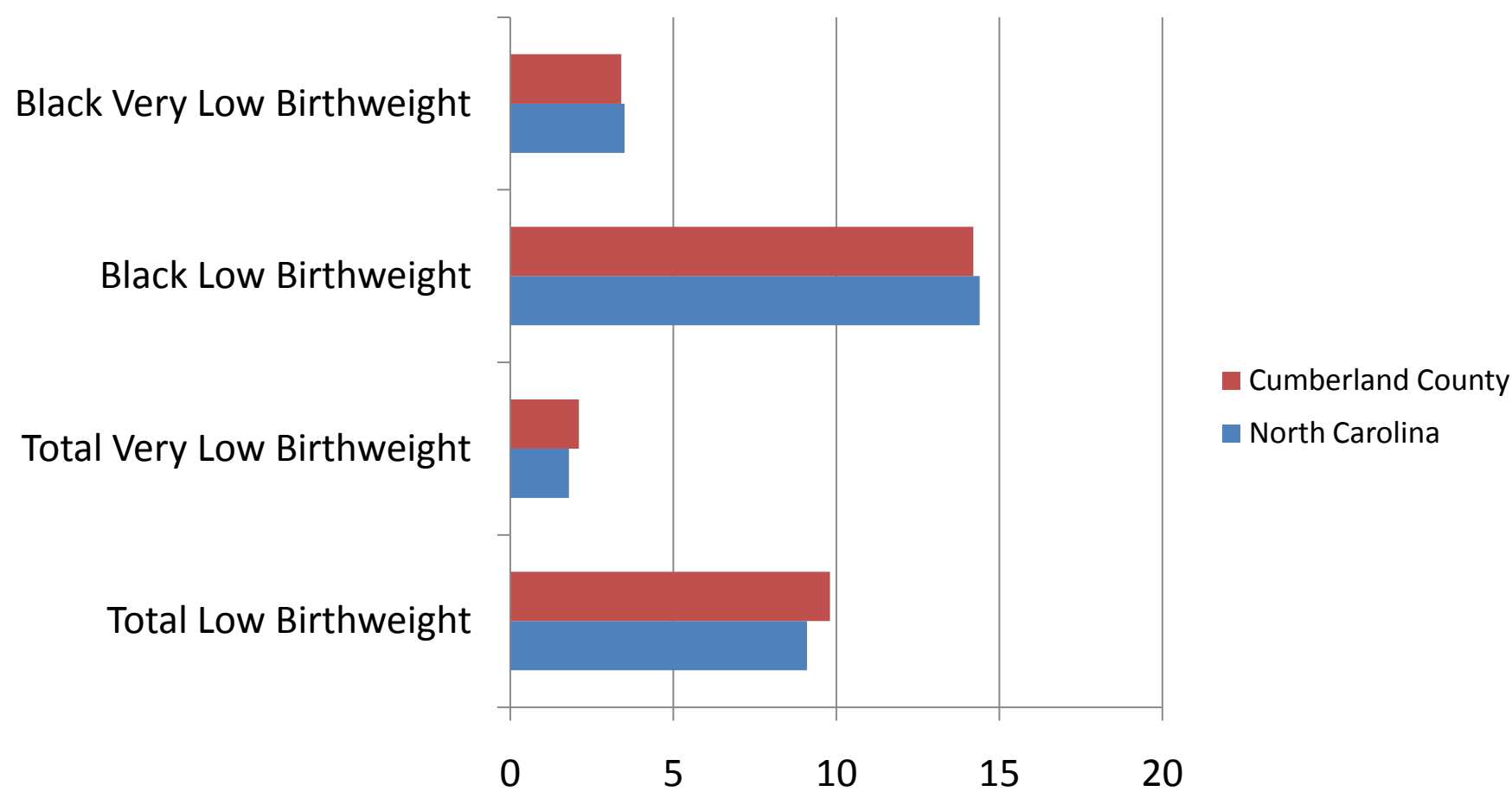

Source: North Carolina-SCHS 2010 County Data Book

# % Low birth weight infants by race 2004-2008

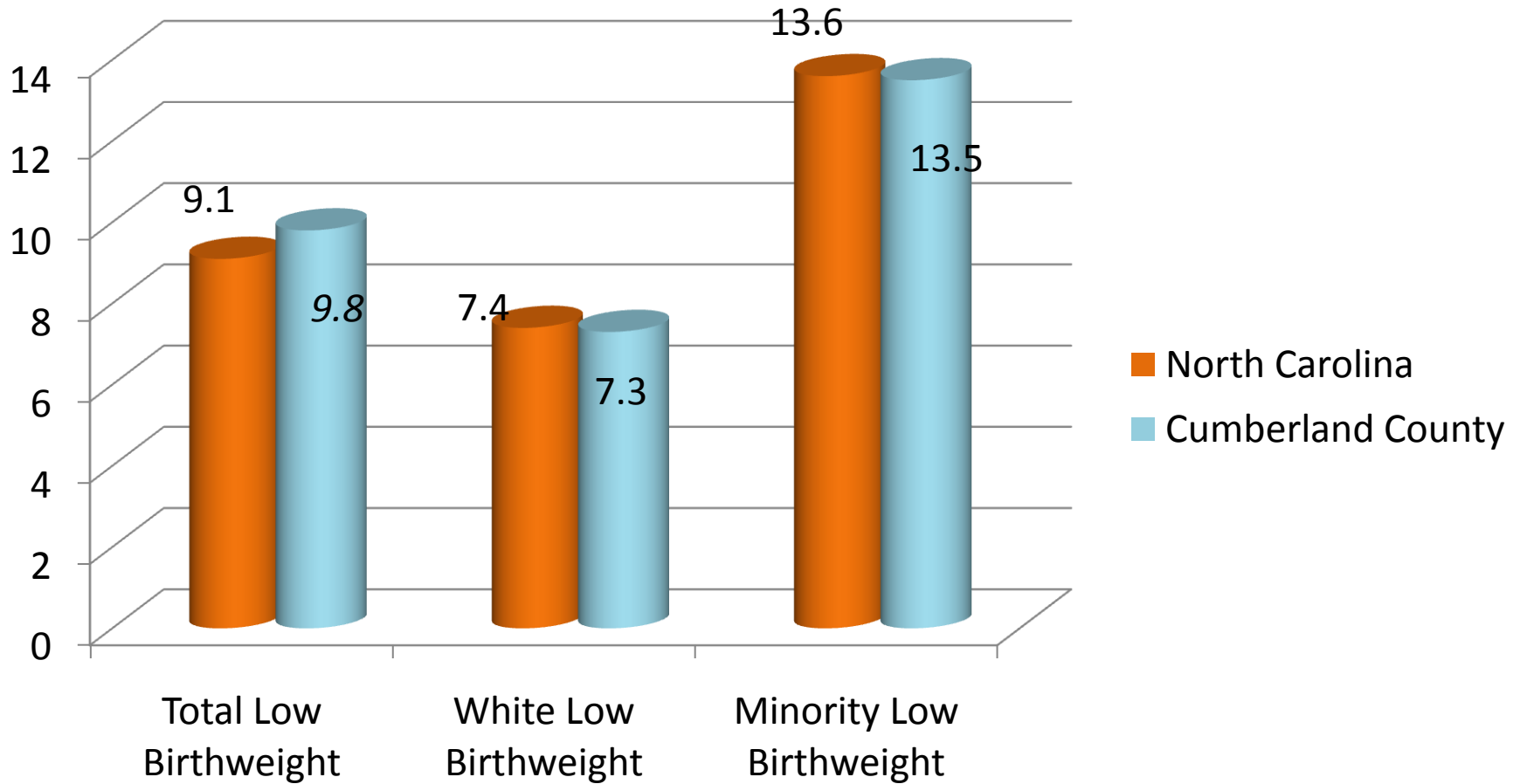



# Percentage of Live Births where mother smoked during pregnancy-Trend data

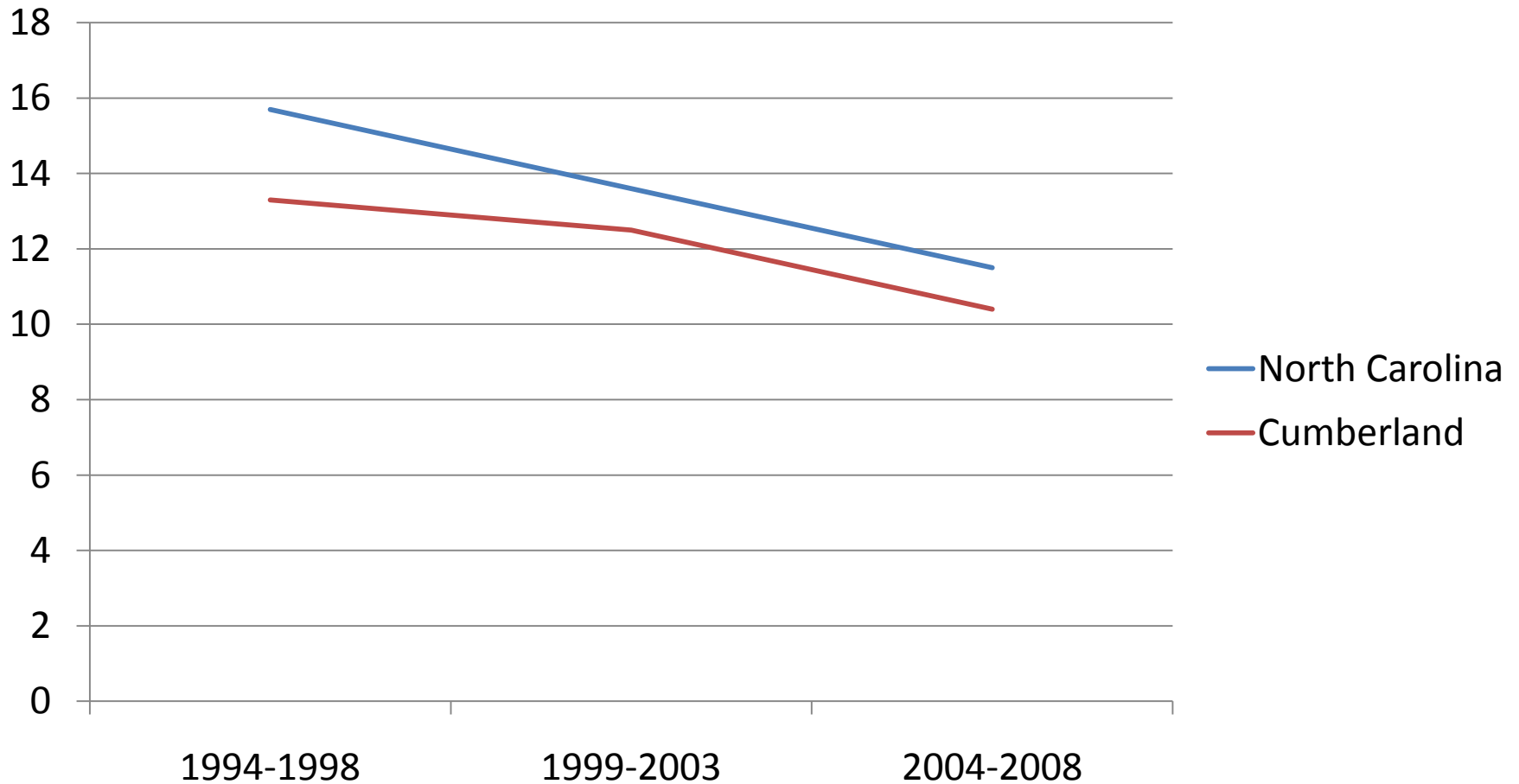

# Prevalence of Obesity in Children-2008

- Obese Children ages 2-4
- Obese Children ages 5-11

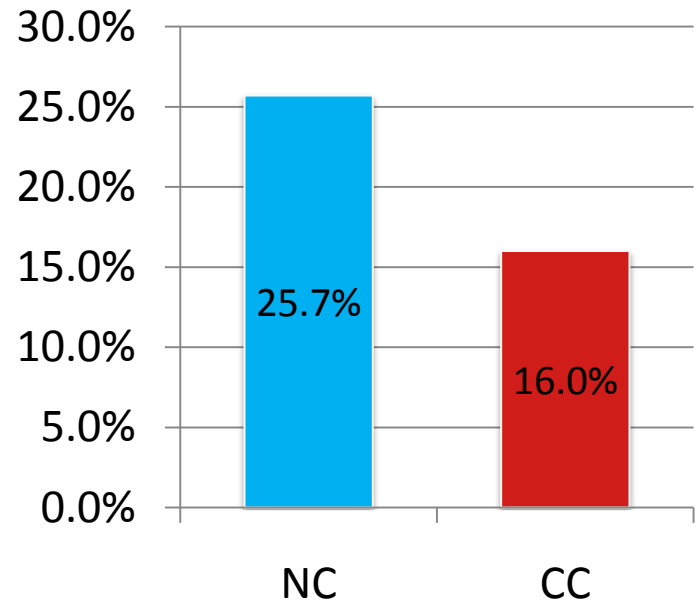
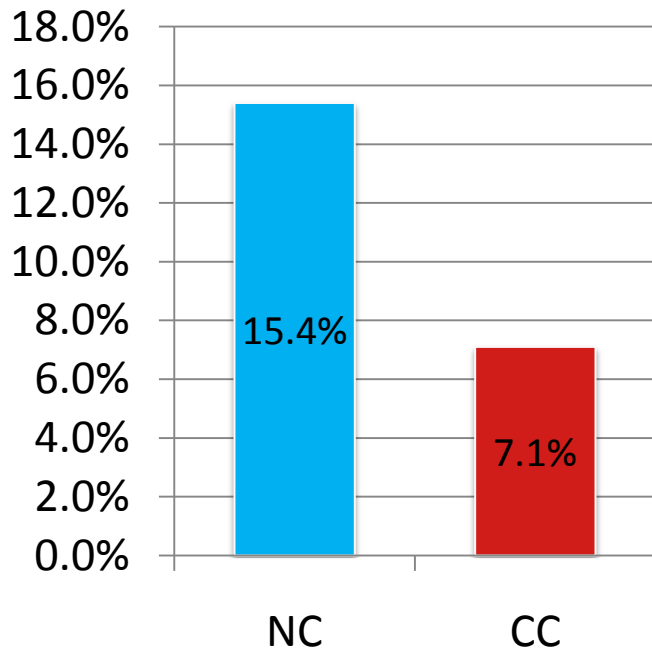

# Low Income Childhood Obesity- Cumberland

Percent of Low-Income Children Who Are Obese

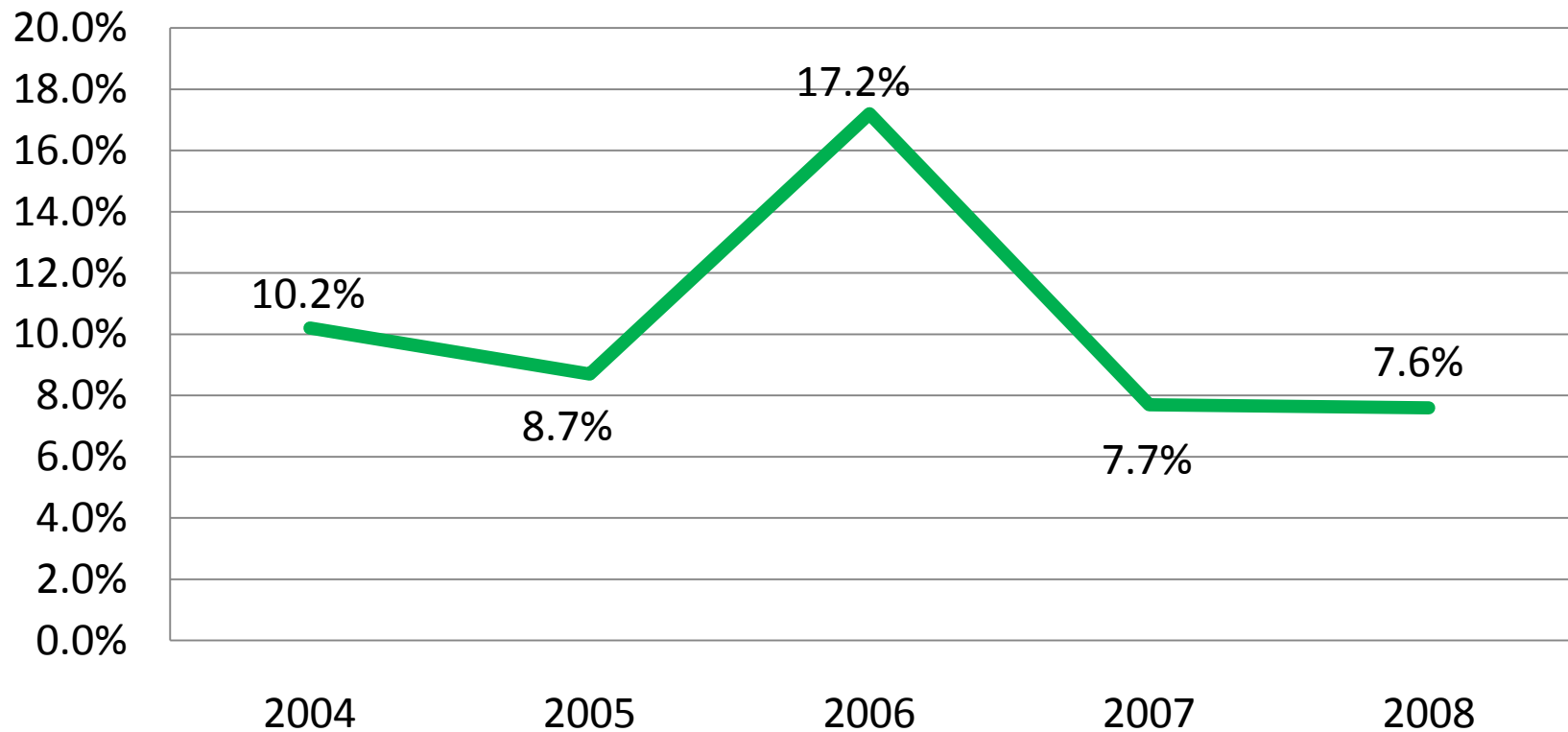

# Child Insurance Statistics 2004

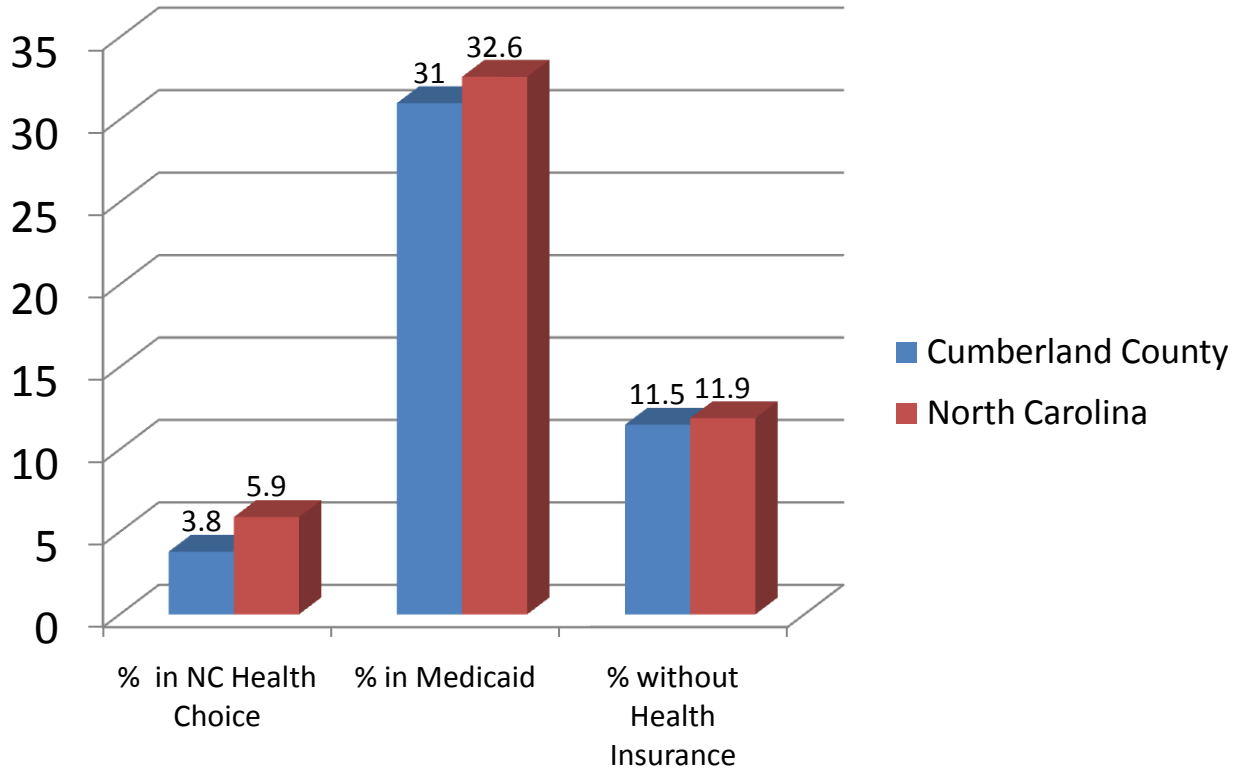

North Carolina Health Choice (NCHC) for Children is a free or reduced price comprehensive health care program for children. If a family makes too much money to qualify for Medicaid but too little to afford rising health insurance premiums, the child(ren) may qualify for NCHC

Source: KidsCount.org

# Child Abuse and Neglect

Rate-2007

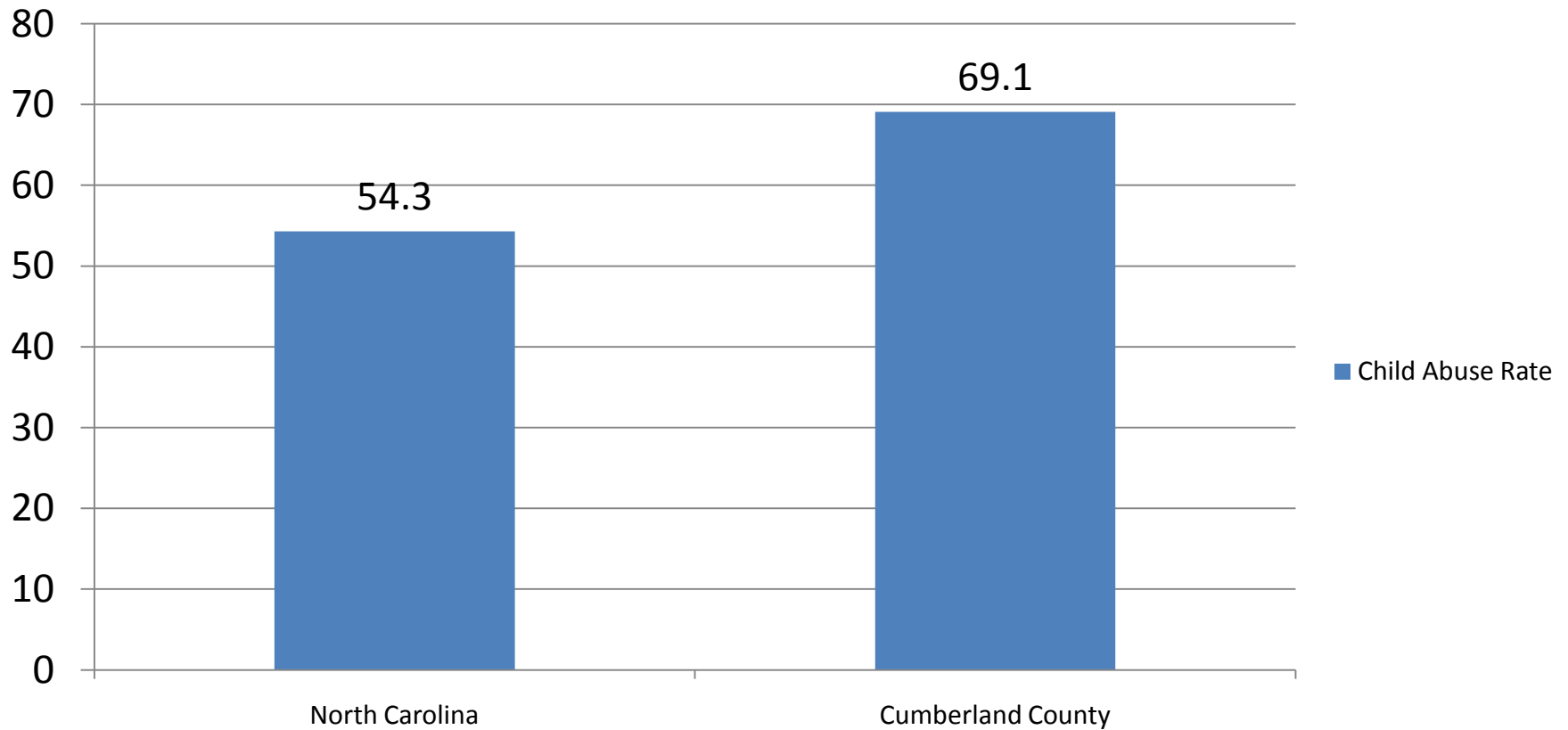

# Teen Pregnancies-NC & CC

## Pregnancy Outcomes

### Induced Abortions

### Live Births

Ages	Total	White	Minority	Total	White	Minority
10-14 years Cumberland	11	3	8	4	1	3
15-19 years Cumberland	235	75	147	646	323	323
10-14 years North Carolina	140	39	84	235	105	130
15-19 years North Carolina	4,147	1,783	2,010	15,128	8,859	6,269

Source: North Carolina-SCHS 2010 County Data Book

# % Uninsured Children NC & CC- Trends Data

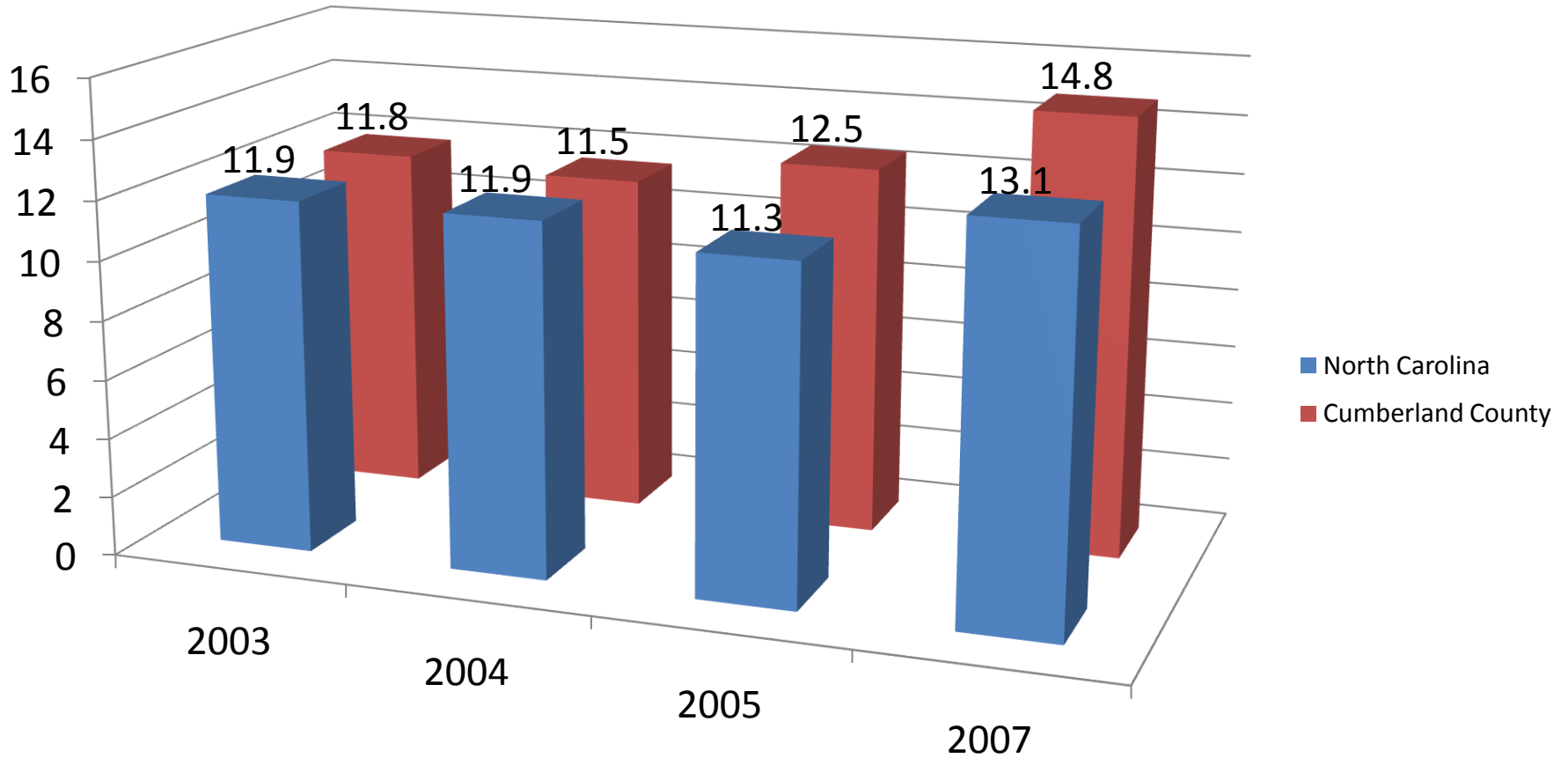

# % Title XIX eligible children receiving dental services- 2006

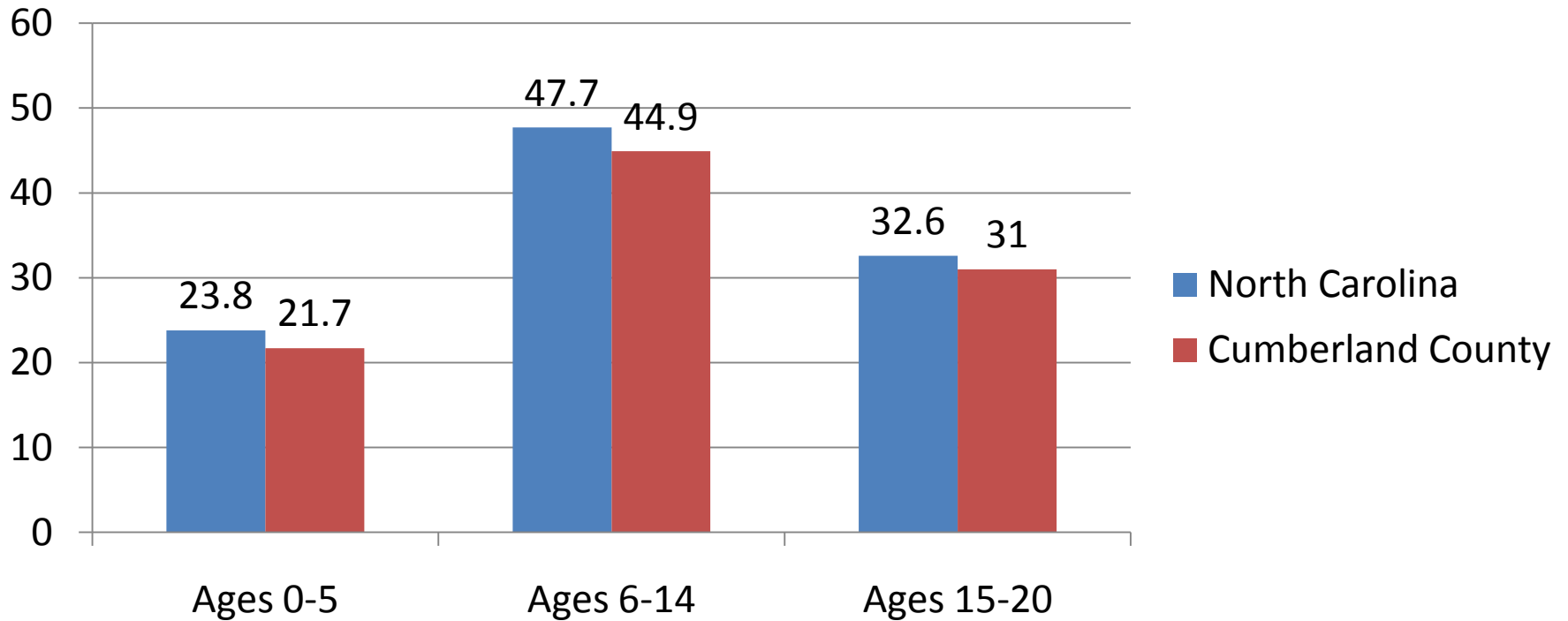

Title XIX, popularly known as *Medicaid*, enables states to furnish medical assistance to those who have insufficient incomes and resources to meet the costs of necessary medical services rehabilitation and other services to help these families and individuals become or remain independent and able to care for themselves



# Poverty 2008

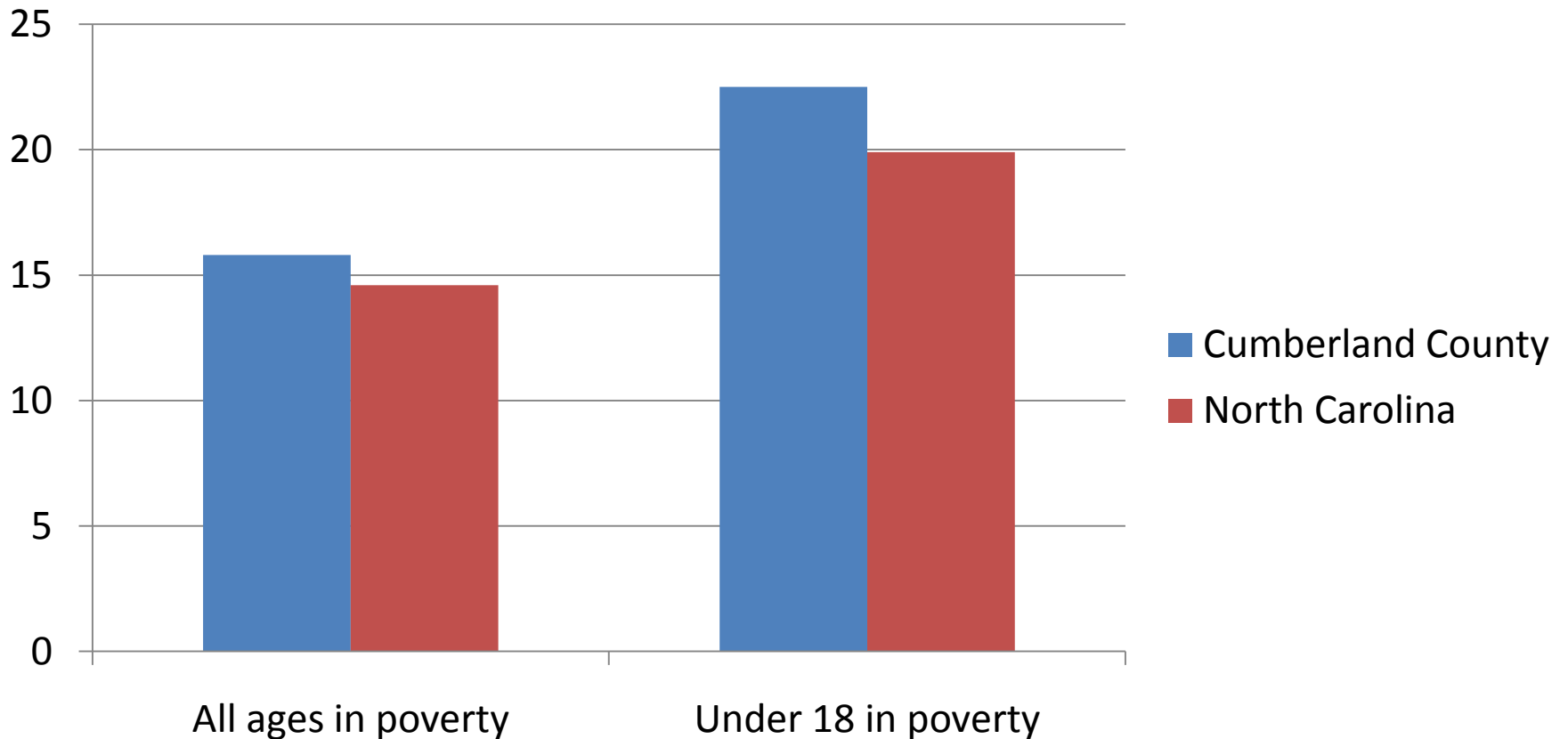

23% of kids lived in poverty in Cumberland County in 2008

# Work First

